

19,324



February 11, 2025

Hunt County Commissioners Court  
2700 Johnson St  
Greenville, TX 75401

FILED FOR RECORD  
at 1:00 o'clock P M

FEB 25 2025

**New Overhead Installation near 4645 CR 4400 Commerce 75428**  
**Project Number: 27527186**

BECKY LANDRUM  
County Clerk, Hunt County, Tex.  
By 

Greetings,

Oncor Electric Delivery LLC., is requesting permission to do work within the county ROW along CR 4400. We are looking to install 3 new wood poles and upgrade 65ft of overhead secondary wire from #2TPLX to 2/0 TPLX across CR 4400 to serve a customer at 4645 CR 4400. Tree trimming will also need to be done within the county ROW, so that the new poles and wire can be installed.

Site location map and construction work prints are enclosed. The work print details the proposed work.

If you have any questions, please contact me at any time.

Sincerely,

*Grayson Griffin*  
*Designer*  
*Grayson.Griffin@Oncor.com*  
*Phone: (469) 822-5042*

County Approval Section:

Approved: \_\_\_\_\_ Denied: \_\_\_\_\_

Authorized Signature: \_\_\_\_\_ Date: \_\_\_\_\_

Oncor |  
1616 Woodall Rodgers Freeway  
Dallas, TX 75202  
Oncor.com

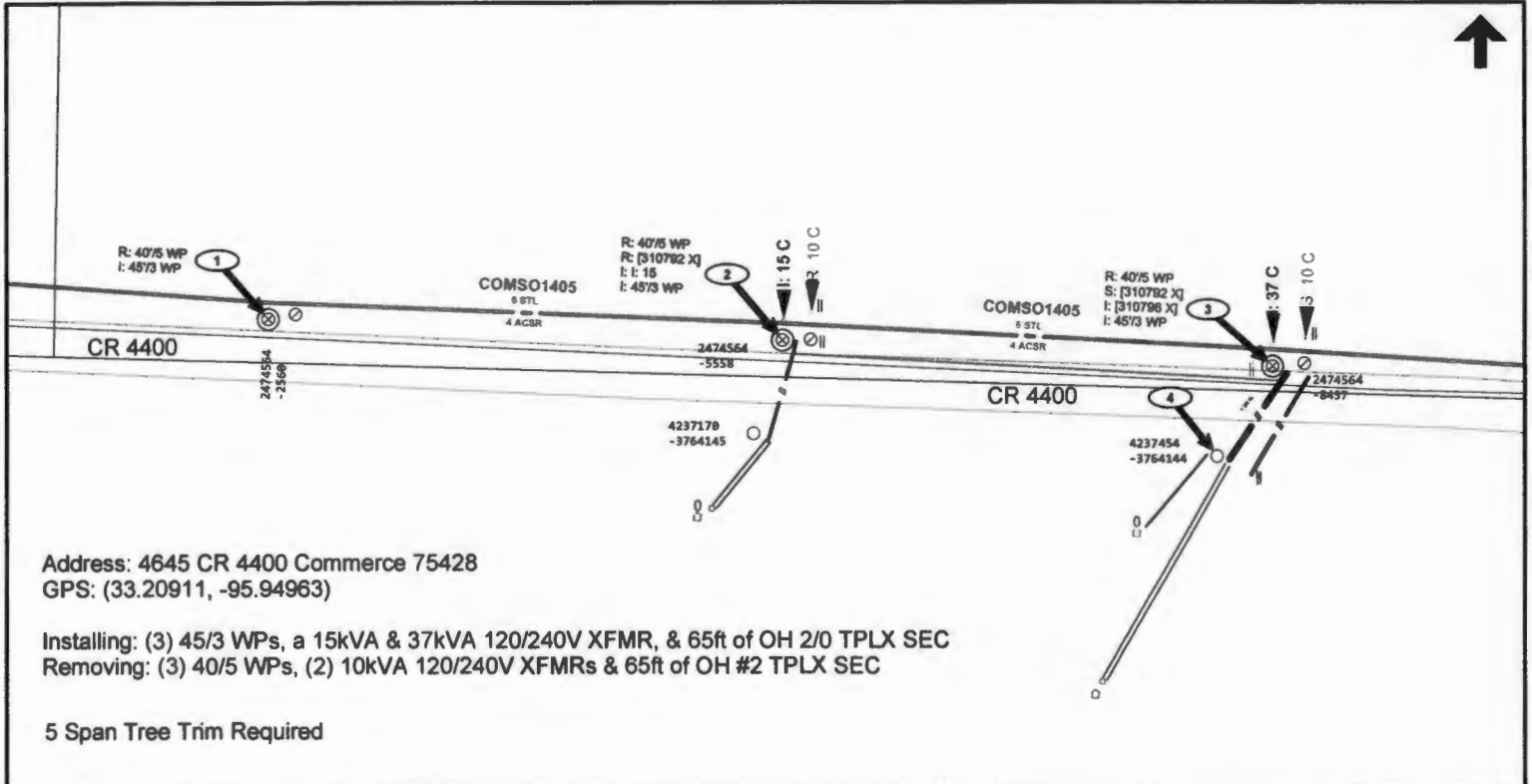

Address: 4645 CR 4400 Commerce 75428  
 GPS: (33.20911, -95.94963)

Installing: (3) 45/3 WPs, a 15kVA & 37kVA 120/240V XFMR, & 65ft of OH 2/0 TPLX SEC  
 Removing: (3) 40/5 WPs, (2) 10kVA 120/240V XFMRs & 65ft of OH #2 TPLX SEC

5 Span Tree Trim Required

**ELECTRIC CONSTRUCTION PRINT**

WO Number: **27527186-01** Date: 2025/02/05 Description: Shelton Sullivan 4645 CR 4400 Commerce 75428  
 Sheet: **1** of Scale: 1"=20' Customer:  
 Job Status: Design Sec Ctr / Office: BJA/ Address: 4645 Co Rd 4400 COMMERCE  
 Designer: GRIFFIN, GRAYSON J/UR77 469-822-5042 Location:  
 Project Mgr: GRIFFIN, GRAYSON J/ 469-822-5042

Copyright 2015 Clever Electric Delivery - Maps, drawings, and electronic data (products) are created for the internal purposes of Clever Electric Delivery with no implication of suitability or fitness for the intended use of the recipient. Clever Electric Delivery will make good faith efforts to provide products that are free from error, but does not warrant the accuracy or quality of such products. The locations shown are approximations and are not intended to show exact locations. Products provided to other parties by Clever Electric Delivery are for the internal use of the recipient, and the recipient agrees not to duplicate or distribute the products or any portion of the products to third parties without the prior written permission of Clever Electric Delivery. The recipient further agrees to hold harmless and indemnify Clever Electric Delivery against all claims, costs, expenses and damages including those or professional fees liability for personal injuries, death or property damage, in amount of any defect in the property provided hereunder.